eosc | FIDELIS

Training and support for all – the FIDELIS approach to increased representation and understanding

What is the FIDELIS project?

FIDELIS is establishing a network of healthy, vibrant and self-sustaining trustworthy digital repositories (TDRs). Within its three-year lifetime, FIDELIS project establishes and operates a European network of TDRs, fostering their harmonisation and interoperability across repositories.

FIDELIS contributes to the upskilling of repositories and expansion of TDR network, by offering a comprehensive training support programme. A diagram of the FIDELIS training and support programme can be found at the foot of this poster.

A challenge: some countries are under-represented in repository training and support activities

In some parts of the community, this under-representation has likely contributed to lower repository certification rates and to limited access to resources and opportunities for development.

The response: FIDELIS aims to increase inclusivity in our training and support by...

- Actively encouraging participation by countries that have been previously less represented
- Stimulating peer networking throughout Europe
- Seeking to improve understanding of the unique challenges, needs, and questions that are prevalent in these countries
- Providing training sessions in local languages as well as English

Find out more about FIDELIS

eden-fidelis.eu/about-us#fidelis

Let us know what we can do for you!

Join the first online consultation meeting on 10 March, 14:00 CET

Speak with our poster presenters and / or reach out for personal contact at: training-fidelis@postit.csc.fi

An invitation: become involved in our training and support programme

Support for the adoption of solutions

A mix of financial support and expert guidance will support repositories to implement and adopt good practices, tools, services, and other solutions to increase their trustworthiness.

Open training activities

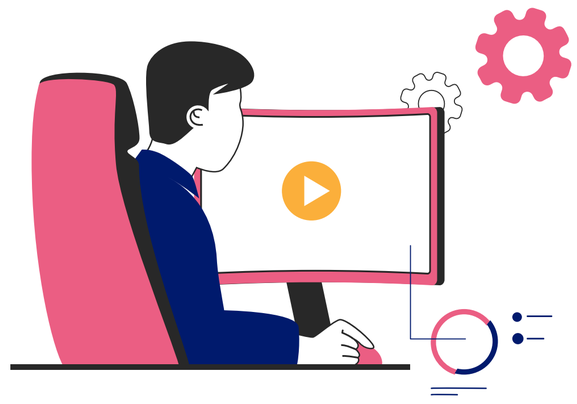

A series of different events which are open for all to join, designed to share and teach about different topics and solutions relevant to the repository community. These activities are flexible to take on any shape or format and content, focusing in some cases specifically on repository management and governance or technical topics.

Peer-to-peer Mentoring Programme

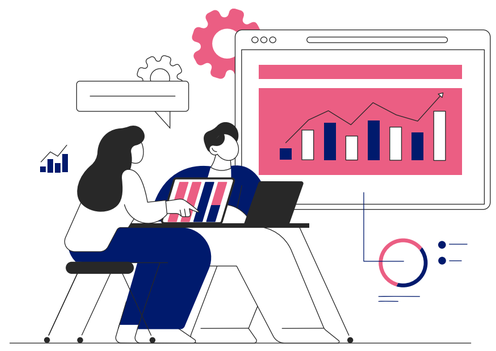

FIDELIS will connect mentors with mentees who they can support on specific topics, bridging gaps in the current landscape and building the peer-to-peer support attitude that the FIDELIS network will thrive on.

Interested in joining the FIDELIS training and support activities? New calls open soon:

eden-fidelis.eu/fidelis-training-support-area

Authors:
Deborah Thorpe, Maaike Verburg, Milica Sevkusic, Magdalena Szuflita-Żurawska, Vasso Kalaitzi, Laurence Horton, Joy Davidson, Tuomas J. Alaterä.

eosc | FIDELIS **Join the FIDELIS Network!**

Funded by the European Union